

BOCA WEST DRIVE - P.U.D.

IN PART OF SECTIONS 9, 10, 15 & 16, TWP. 47 S., RGE. 42 E.

PALM BEACH COUNTY, FLORIDA
 IN 4 SHEETS — SHEET NO. 4
 GEE & JENSON
 ENGINEERS-ARCHITECTS-PLANNERS, INC.
 WEST PALM BEACH
 FLORIDA
 JUNE 1977

138

STATE OF FLORIDA
 COUNTY OF PALM BEACH
 This Plat was filed for record at _____ M.
 this _____ day of _____, 1977,
 and duly recorded in Plat Book No. _____
 on page _____
 JOHN B. DUNKE, Clerk Circuit Court
 By _____, D.C.

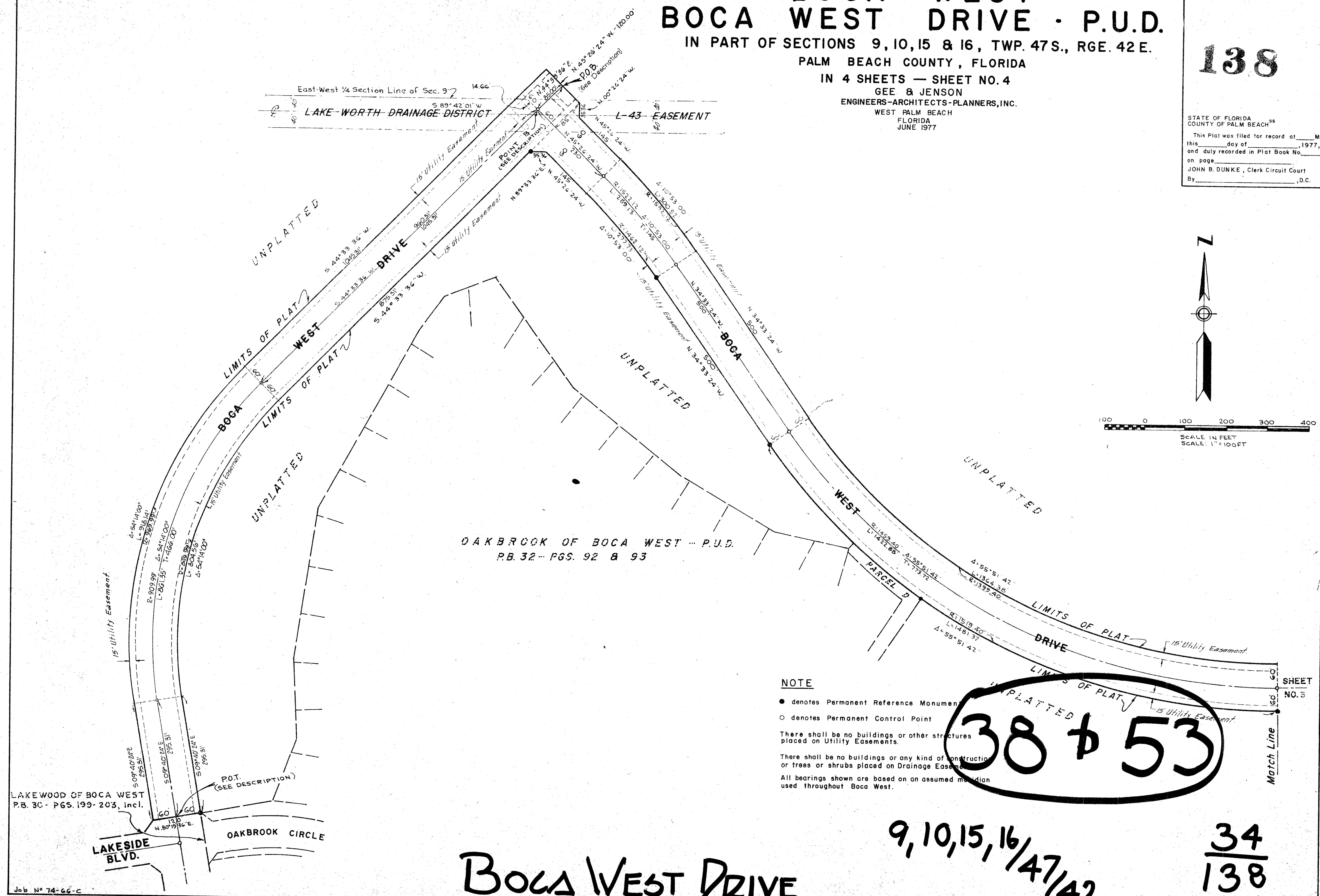
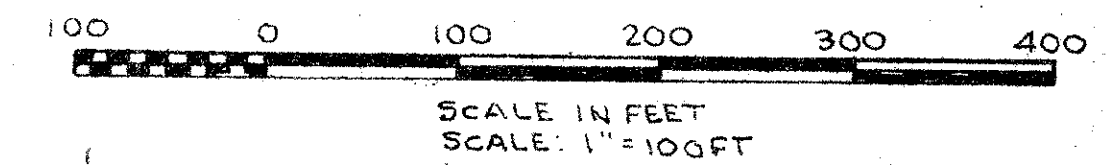

OAKBROOK OF BOCA WEST - P.U.D.
 P.B. 32 - PGS. 92 & 93

NOTE
 ● denotes Permanent Reference Monument
 ○ denotes Permanent Control Point
 There shall be no buildings or other structures placed on Utility Easements.
 There shall be no buildings or any kind of construction or trees or shrubs placed on Drainage Easement.
 All bearings shown are based on an assumed meridian used throughout Boca West.

38 + 53

9, 10, 15, 16 / 47 / 42

34
 138

BOCA WEST DRIVE